

Site plan for laundry room remodel [REDACTED], San Marcos



SCAN FOR
INSPECTIONS



Wooden fence (orange line)
Height = 5.5'

Existing dwelling

AC unit
(2.5' x 2.5')

Prefab shed
(6' x 4')

Camino Magnifico

10 m

City of San Marcos - Building Division

APPROVED PLAN SET

Approval of these plans should not be construed to be a permit for, or an approval of any violation of any of the provisions of the state or local laws. Errors and omissions in construction and design shall be corrected. One set of the Approved Plans must be kept on the job until completion.

Digitally signed by [REDACTED]
DN: C=US,
E=[REDACTED]@san-marcos.net,
O=City of San Marcos, CN=[REDACTED]
Date: 2024.05.20 13:36:30-07'00'

Existing floor plan

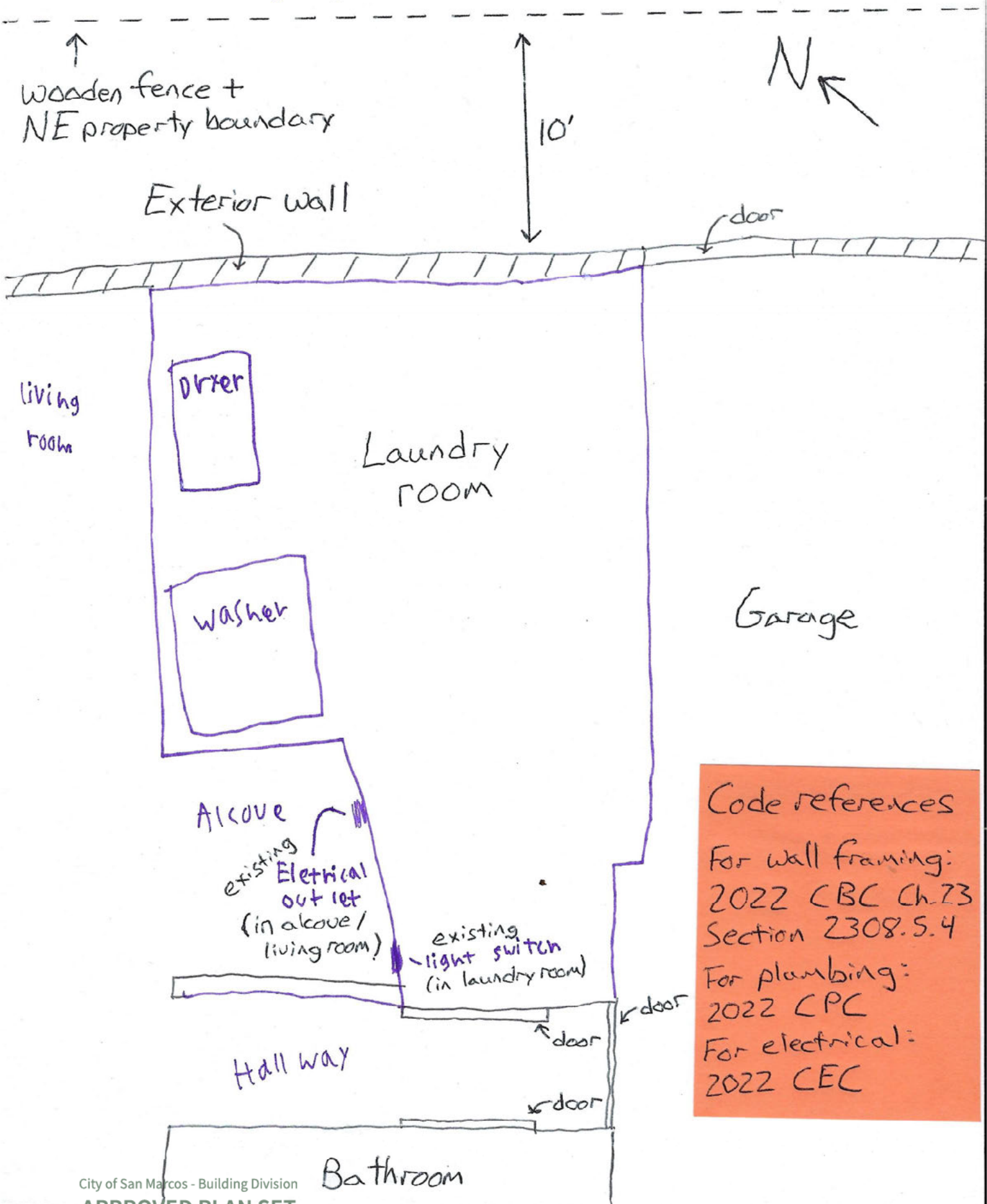

Code references

For wall framing:
2022 CBC Ch. 23
Section 2308.5.4

For plumbing:
2022 CPC
For electrical:
2022 CEC

City of San Marcos - Building Division

APPROVED PLAN SET

Approval of these plans should not be construed to be a permit for, or an approval of any violation of any of the provisions of the state or local laws. Errors and omissions in construction and design shall be corrected. One set of the Approved Plans must be kept on the job until completion.

Proposed floor plan

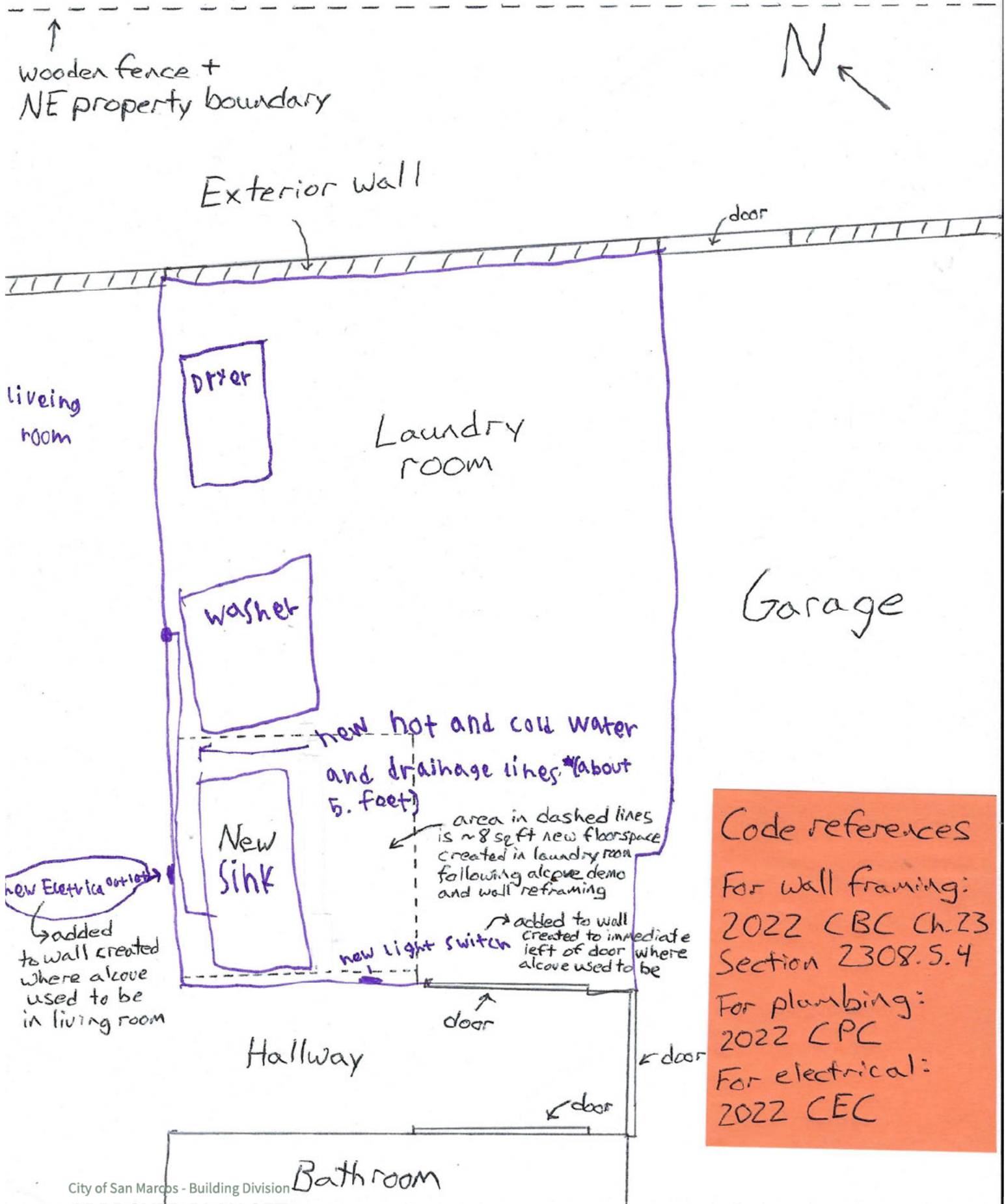

Code references

For wall framing:
2022 CBC Ch.23
Section 2308.5.4

For plumbing:
2022 CPC

For electrical:
2022 CEC

City of San Marcos - Building Division

APPROVED PLAN SET

Approval of these plans should not be construed to be a permit for, or an approval of any violation of any of the provisions of the state or local laws. Errors and omissions in construction and design shall be corrected. One set of the Approved Plans must be kept on the job until completion.

THE APPLICABLE CODES ARE AS FOLLOWS: 2022 CRC, CEC, CPC, CEnC, CGC, CBC, & CITY OF SAN MARCOS MUNICIPAL CODE.

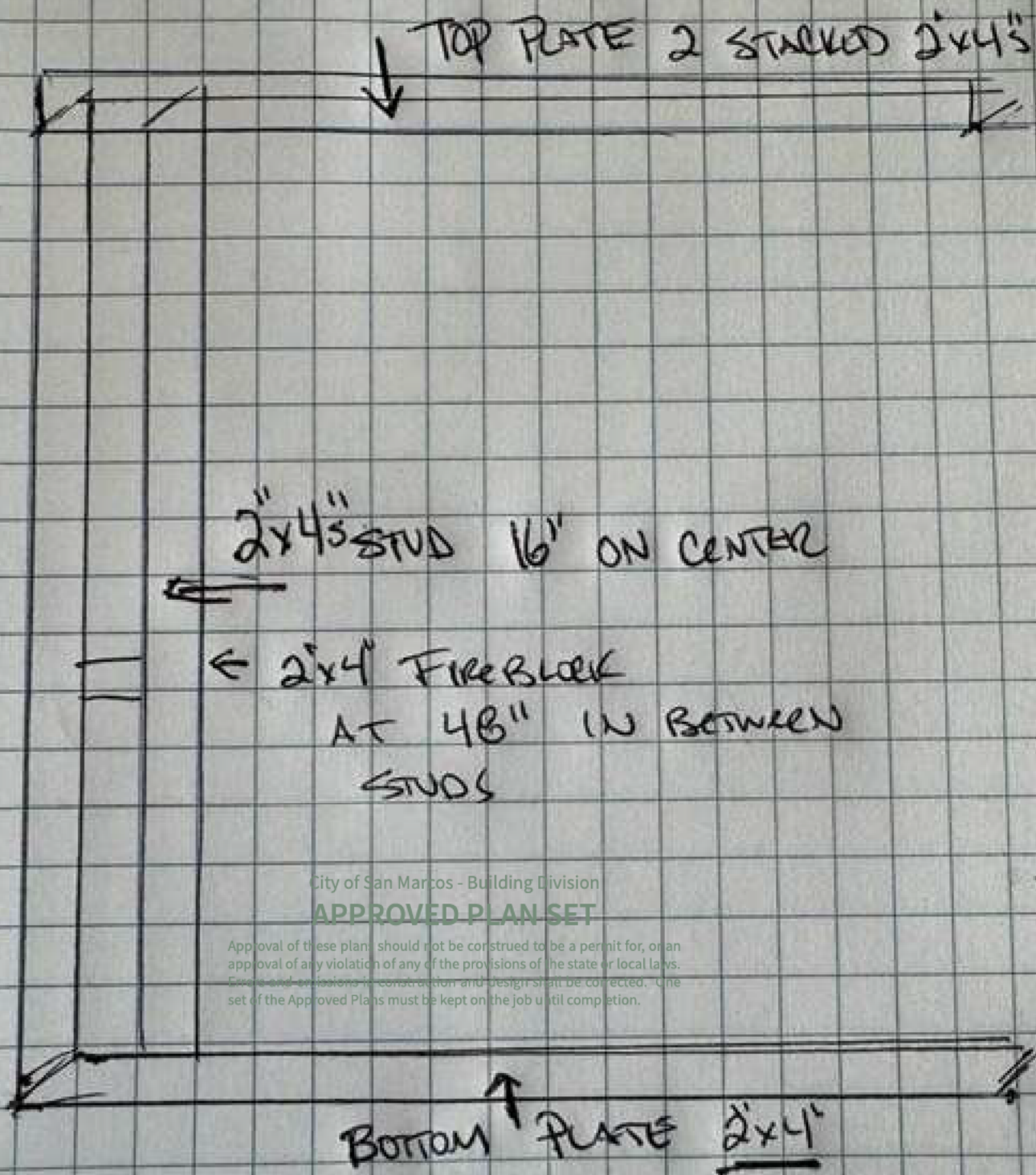

City of San Marcos - Building Division

APPROVED PLAN SET

Approval of these plans should not be construed to be a permit for, or an approval of any violation of any of the provisions of the state or local laws. Errors and omissions in construction and design shall be corrected. One set of the Approved Plans must be kept on the job until completion.